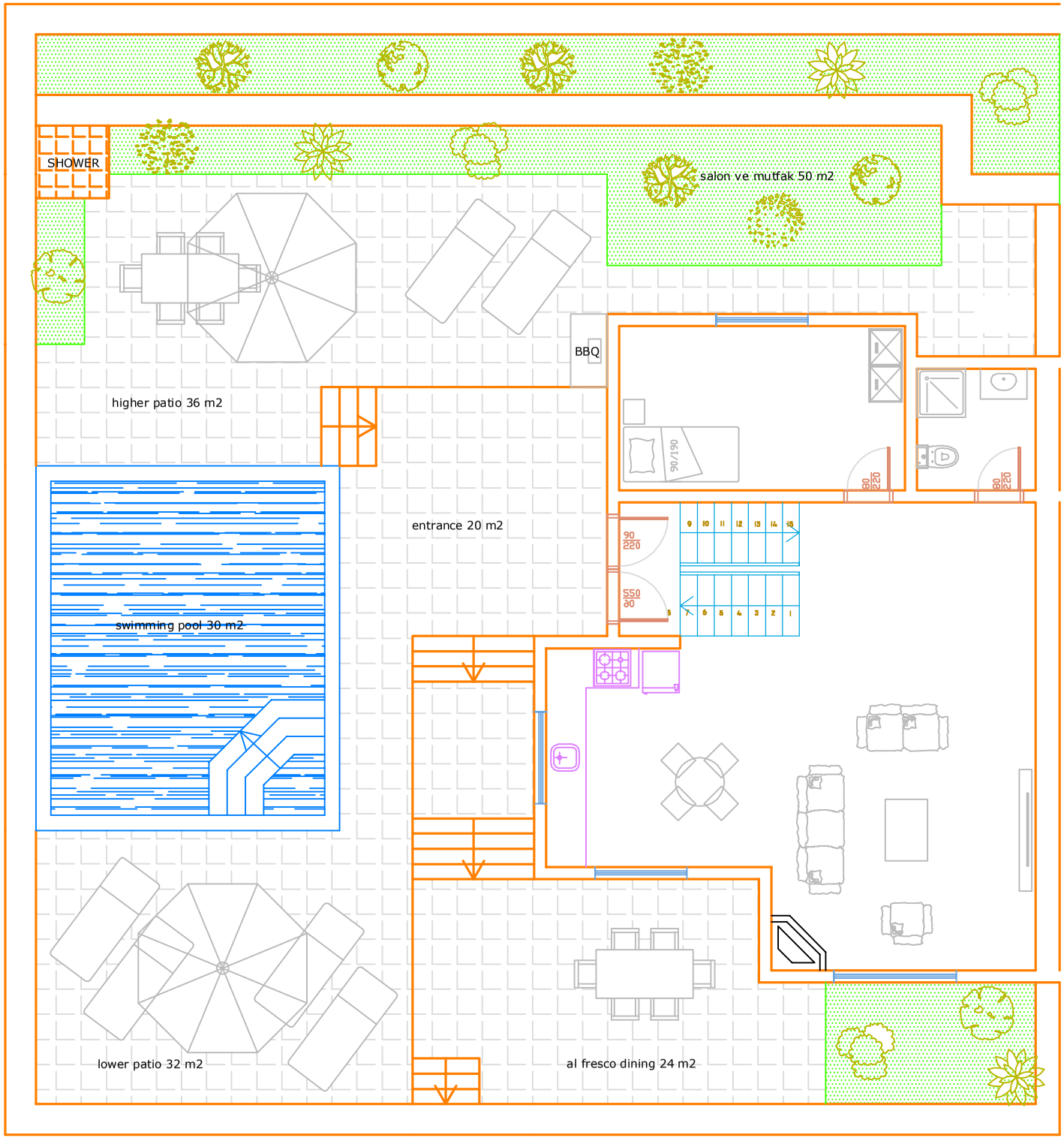
SHOWER
salon ve mutfak 50 m2
BBQ
higher patio 36 m2
entrance 20 m2
swimming pool 30 m2
lower patio 32 m2
al fresco dining 24 m2